Phrase Extension

Basic Phrase:

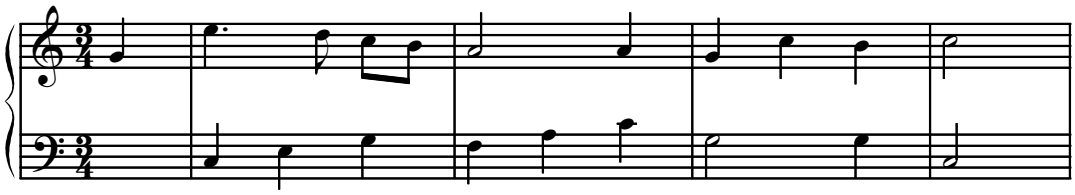

Basic Phrase

"I am very tired"

Extended Phrases:

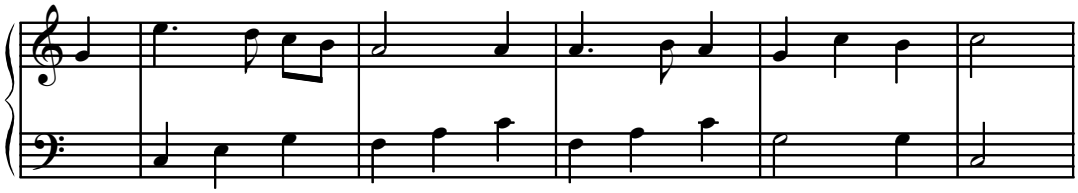

Internal Repetition

"I am very, very tired"

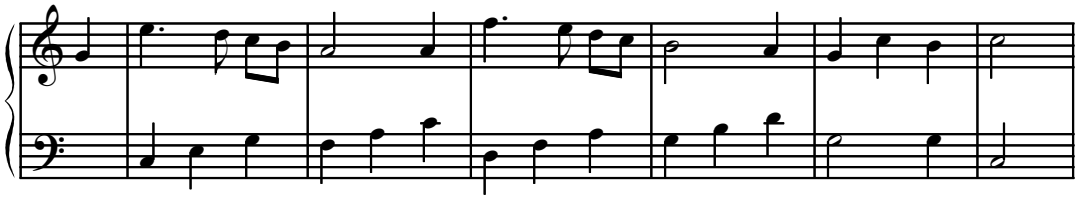

Repetition with Transposition

"I am very, *very* tired"

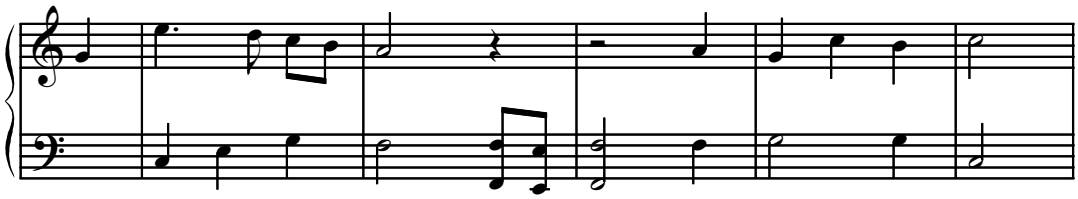

Parenthesis

"I (John) am very tired"

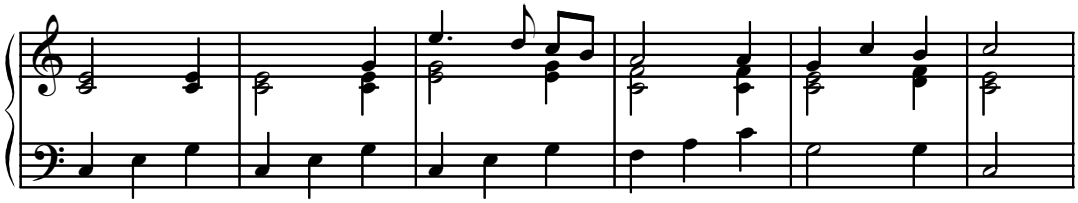

Prefix

"You know, I am very tired"

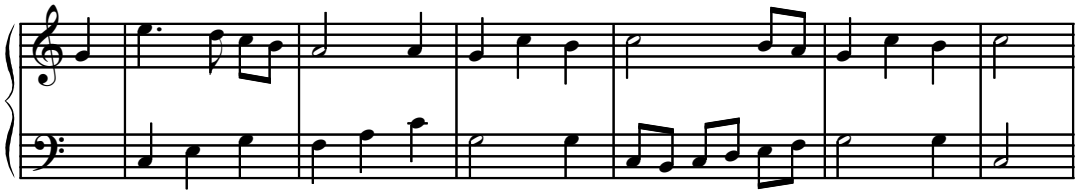

Suffix (repeated cadence)

"I am very tired--very tired"

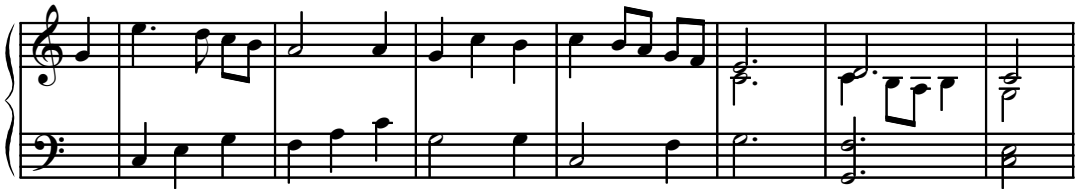

Suffix (varied, elongated cadence)

"I am very tired--*tired*, I say!"

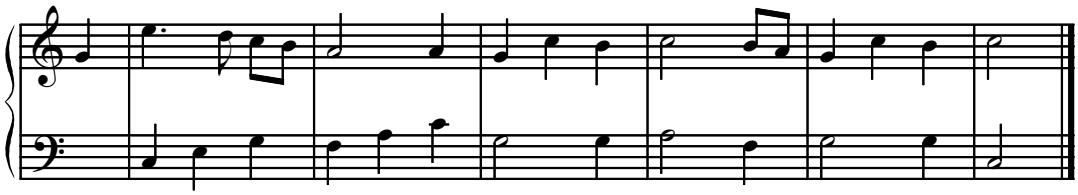

Cadence-altering suffix

"Am I very tired? Yes, I am!"